

E	North Transept built in storage removed	20/3/24
D	New rooflights to nave removed	21/2/24
C	Drawing title updated, dimensions shown and south porch added for planning application	22/11/23
B	Minor change to kitchen store	14/11/23
A	Extension canopy columns omitted	1/11/23
Rev	Amendments	Date

© Nye Saunders Ltd - Chartered Architects

Do not scale from this drawing except for Planning Application purposes  
All dimensions are to be verified prior to construction  
This drawing is prepared for Local Authority approval on behalf of the applicant named below and/or named on the planning or building regulation application forms and may be used for no other purpose. The copyright of the drawing and designs remains the architect's. All copies are for information only about the application; they may be used for no other purpose without the express written permission of Nye Saunders Ltd Chartered Architects.

Project	St. Paul's, Egham Hythe
Drawing Title	Part church floor plan showing proposed extensions

Project No.	21047	Drawing No.	P43	Revision.	E	Date	Oct '23
Scale	1:100	Paper Size	A3	Drawn By	MS	Checked By	DB

**nyesaunders**  
CHARTERED ARCHITECTS  
3 Church Street, Godalming, Surrey. GU7 1EQ  
[www.nyesaunders.co.uk](http://www.nyesaunders.co.uk) e-mail: [info@nyesaunders.co.uk](mailto:info@nyesaunders.co.uk) Tel: 01483 418600

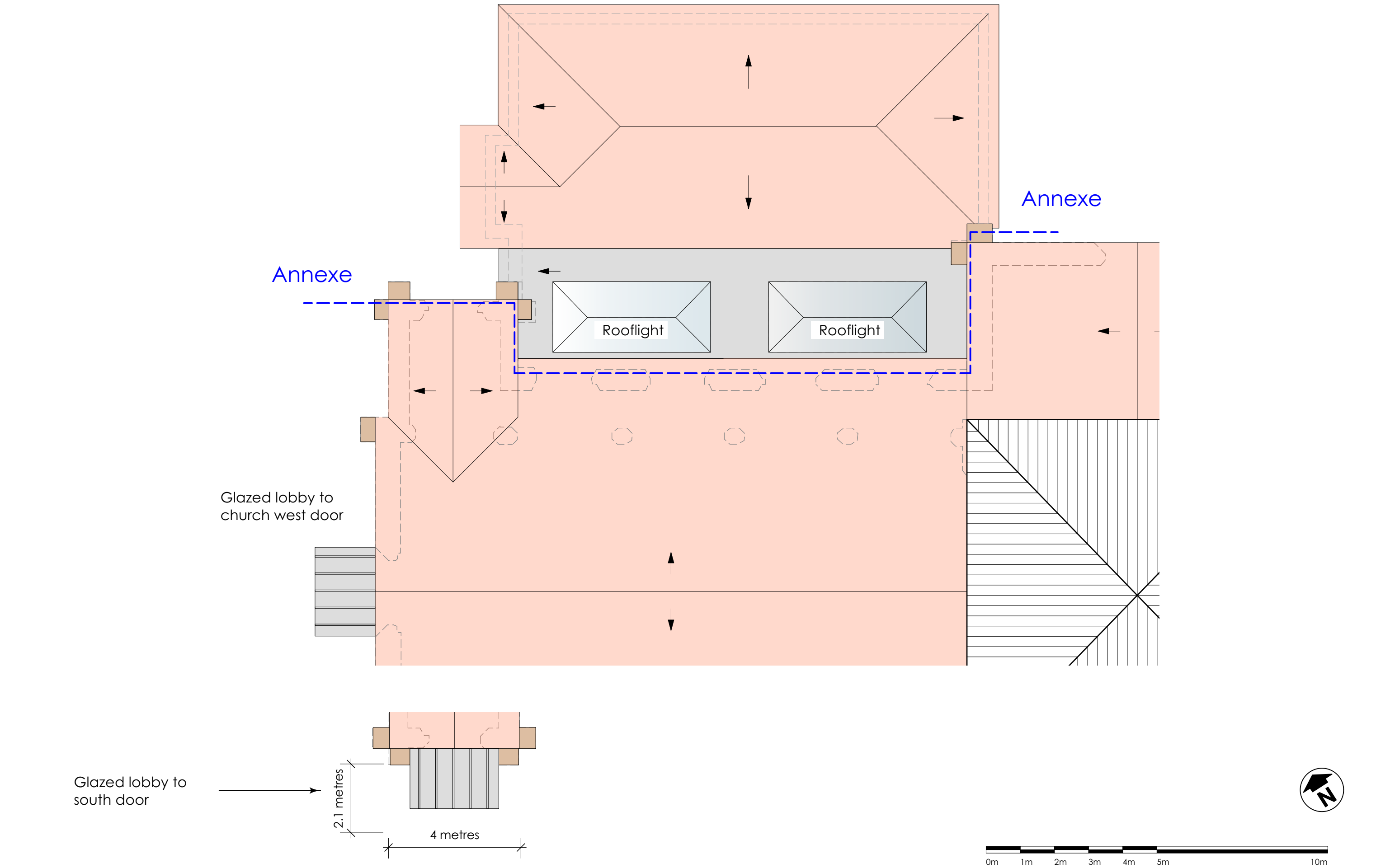

C	New rooflights to nave removed	21/2/24
B	Drawing title updated and south porch added for planning application	22/11/23
A	Extension canopy roof simplified	1/11/23
Rev	Amendments	Date

© Nye Saunders Ltd - Chartered Architects

Do not scale from this drawing except for Planning Application purposes All dimensions are to be verified prior to construction  This drawing is prepared for Local Authority approval on behalf of the applicant named below and/or named on the planning or building regulation application forms and may be used for no other purpose. The copyright of the drawing and designs remains the architect's. All copies are for information only about the application; they may be used for no other purpose without the express written permission of Nye Saunders Ltd Chartered Architects.	Project St. Paul's, Egham Hythe	Project No. 21047	Drawing No. P44	Revision. C	Date Oct '23	<b>nyesaunders</b> CHARTERED ARCHITECTS 3 Church Street, Godalming, Surrey. GU7 1EQ <small>www.nyesaunders.co.uk e-mail: info@nyesaunders.co.uk Tel: 01483 418600</small>
	Drawing Title Part church roof plan showing proposed extensions	Scale 1:100	Paper Size A3	Drawn By MS	Checked By DB	





View from North West



Aerial view from North West

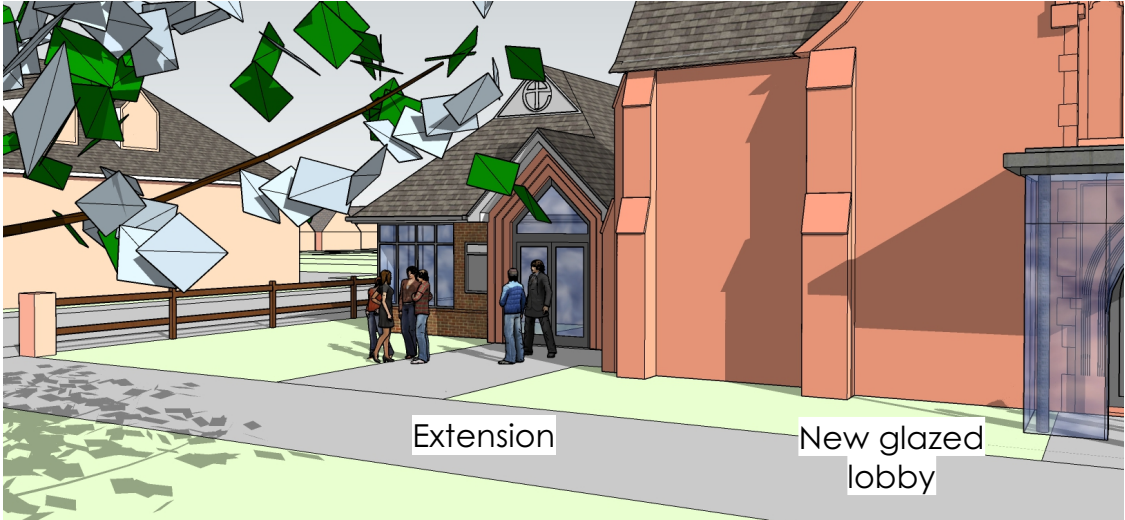

West view from Thorpe Road



North east view from St. Paul's Road



Aerial view from North West



South west view from Thorpe Road

B	New rooflights to have removed	21/2/24
A	Annotated for planning application	22/11/23
Rev	Amendments	Date

© Nye Saunders Ltd - Chartered Architects		Project		Project No.	Drawing No.	Revision.	Date	<div>nyesaunders</div> <div>CHARTERED ARCHITECTS</div> <div>3 Church Street, Godalming, Surrey. GU7 1EQ</div> <div>www.nyesaunders.co.uk e-mail: info@nyesaunders.co.uk Tel: 01483 418600</div>
Do not scale from this drawing except for Planning Application purposes		St. Paul's, Egham Hythe		21047	P46	B	Nov '23	
All dimensions are to be verified prior to construction		Drawing Title		Scale	Paper Size	Drawn By	Checked By	
This drawing is prepared for Local Authority approval on behalf of the applicant named below and/or named on the planning or building regulation application forms and may be used for no other purpose. The copyright of the drawing and designs remains the architect's. All copies are for information only about the application; they may be used for no other purpose without the express written permission of Nye Saunders Ltd Chartered Architects.		Scheme C4 - 3D views		n/a	n/a	MS	DB	



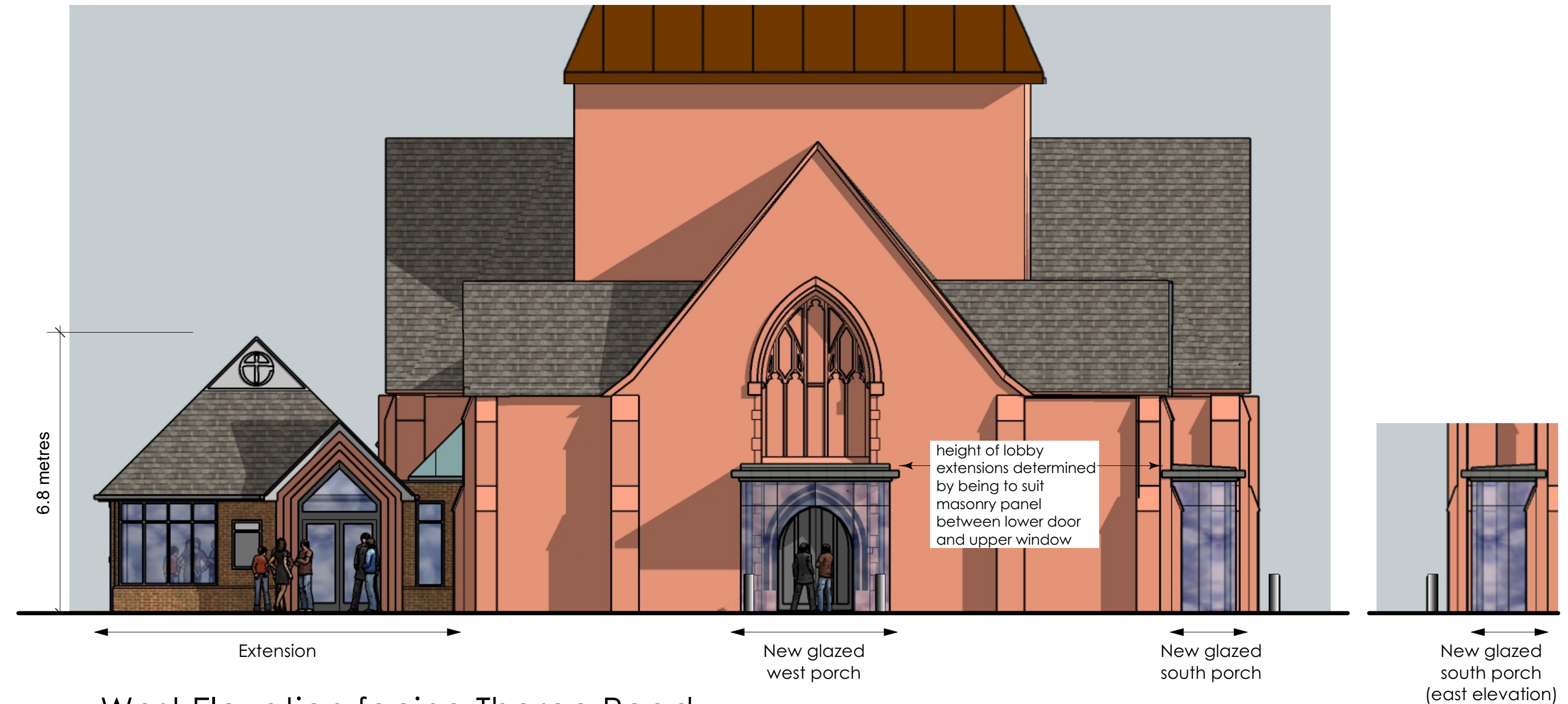

## West Elevation facing Thorpe Road

A	Updated for planning application	22/11/23
Rev	Amendments	Date

© Nye Saunders Ltd - Chartered Architects						
<p>Do not scale from this drawing except for Planning Application purposes</p> <p>All dimensions are to be verified prior to construction</p> <p>This drawing is prepared for Local Authority approval on behalf of the applicant named below and/or named on the planning or building regulation application forms and may be used for no other purpose. The copyright of the drawing and designs remains the architect's. All copies are for information only about the application; they may be used for no other purpose without the express written permission of Nye Saunders Ltd Chartered Architects.</p>	Project	Project No.	Drawing No.	Revision.	Date	 <p>nyesaunders CHARTERED ARCHITECTS</p> <p>3 Church Street, Godalming, Surrey. GU7 1EQ</p> <p>www.nyesaunders.co.uk e-mail: info@nyesaunders.co.uk Tel: 01483 418600</p>
	Drawing Title	Scale	Paper Size	Drawn By	Checked By	
	St. Paul's, Egham Hythe	21047	P47	A	Nov '23	
	Scheme C4 - Elevations Sheet 1 (to Thorpe Road)	1:100	A3	MS	DB	





North Elevation facing St. Paul's Road

A	New rooflights to have removed	21/2/24
Rev	Amendments	Date

© Nye Saunders Ltd - Chartered Architects						
Do not scale from this drawing except for Planning Application purposes  All dimensions are to be verified prior to construction  This drawing is prepared for Local Authority approval on behalf of the applicant named below and/or named on the planning or building regulation application forms and may be used for no other purpose. The copyright of the drawing and designs remains the architect's. All copies are for information only about the application; they may be used for no other purpose without the express written permission of Nye Saunders Ltd Chartered Architects.	Project	Project No.	Drawing No.	Revision.	Date	<div>nyesaunders</div> <div>CHARTERED ARCHITECTS</div> <div>3 Church Street, Godalming, Surrey. GU7 1EQ</div> <div>www.nyesaunders.co.uk   e-mail: info@nyesaunders.co.uk   Tel: 01483 418600</div>
	Drawing Title	Scale	Paper Size	Drawn By	Checked By	
	St. Paul's, Egham Hythe	21047	P48	A	Oct '23	
	Scheme C4 - Elevations Sheet 2 (extension rear elevation)	1:100	A3	MS	DB	



## South Elevation to church car park



### Extension Rear /East Elevation

-	-	-
Rev	Amendments	Date

© Nye Saunders Ltd - Chartered Architects						
<p>Do not scale from this drawing except for Planning Application purposes</p> <p>All dimensions are to be verified prior to construction</p> <p>This drawing is prepared for Local Authority approval on behalf of the applicant named below and/or named on the planning or building regulation application forms and may be used for no other purpose. The copyright of the drawing and designs remains the architect's. All copies are for information only about the application: they may be used for no other purpose without the express written permission of Nye Saunders Ltd Chartered Architects.</p>	Project	Project No.	Drawing No.	Revision.	Date	 <p>nyesaunders</p> <p>CHARTERED ARCHITECTS</p> <p>3 Church Street, Godalming, Surrey. GU7 1EQ</p> <p>www.nyesaunders.co.uk e-mail: info@nyesaunders.co.uk Tel: 01483 418600</p>
	Drawing Title	Scale	Paper Size	Drawn By	Checked By	
	St. Paul's, Egham Hythe	21047	P49	-	Oct '23	
	Scheme C4 - Elevations Sheet 3	1:100	A3	MS	DB	



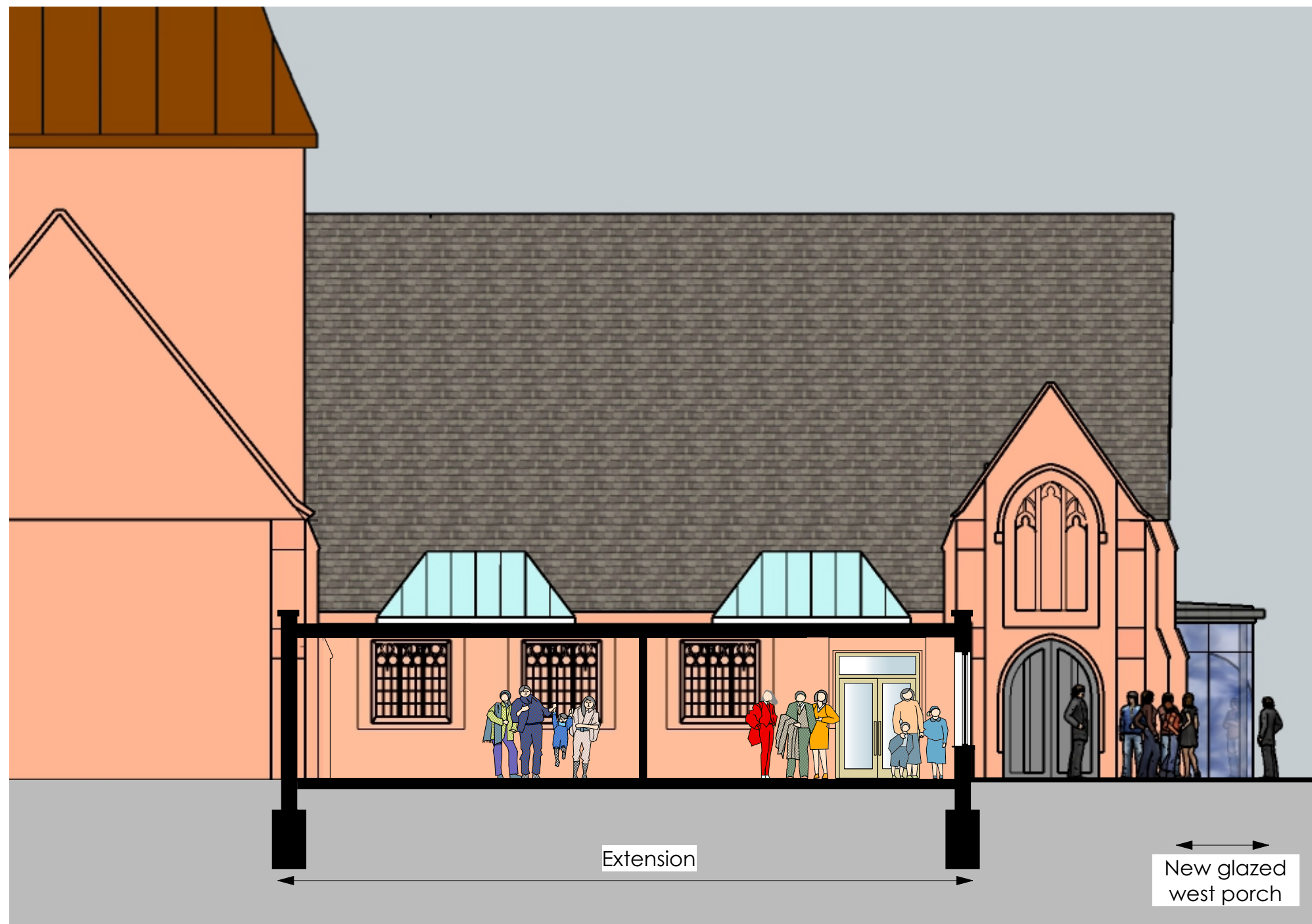

A	New rooflights to nave removed	21/2/24
Rev	Amendments	Date

Do not scale from this drawing except for Planning Application purposes All dimensions are to be verified prior to construction This drawing is prepared for Local Authority approval on behalf of the applicant named below and/or named on the planning or building regulation application forms and may be used for no other purpose. The copyright of the drawing and designs remains the architect's. All copies are for information only about the application; they may be used for no other purpose without the express written permission of Nye Saunders Ltd Chartered Architects.	Project	Project No.	Drawing No.	Revision.	Date	 CHARTERED ARCHITECTS 3 Church Street, Godalming, Surrey. GU7 1EQ <a href="http://www.nyesaunders.co.uk">www.nyesaunders.co.uk</a> e-mail: <a href="mailto:info@nyesaunders.co.uk">info@nyesaunders.co.uk</a> Tel: 01483 418600
	St. Paul's, Egham Hythe Drawing Title Scheme C4 - Cross Section Looking South	21047	P51	A	Nov '23	
	Scale	Paper Size	Drawn By	Checked By		
	1:100	A3	MS	DB		

Reproduced from the Ordnance Survey 1998 Superplan Map with the permission of The Controller of HMSO.  
© Crown Copyright.  
Nye Saunders Ltd., Chartered Architects, 3 Church Street, Godalming GU7 1EQ  
License no. AR 100006170

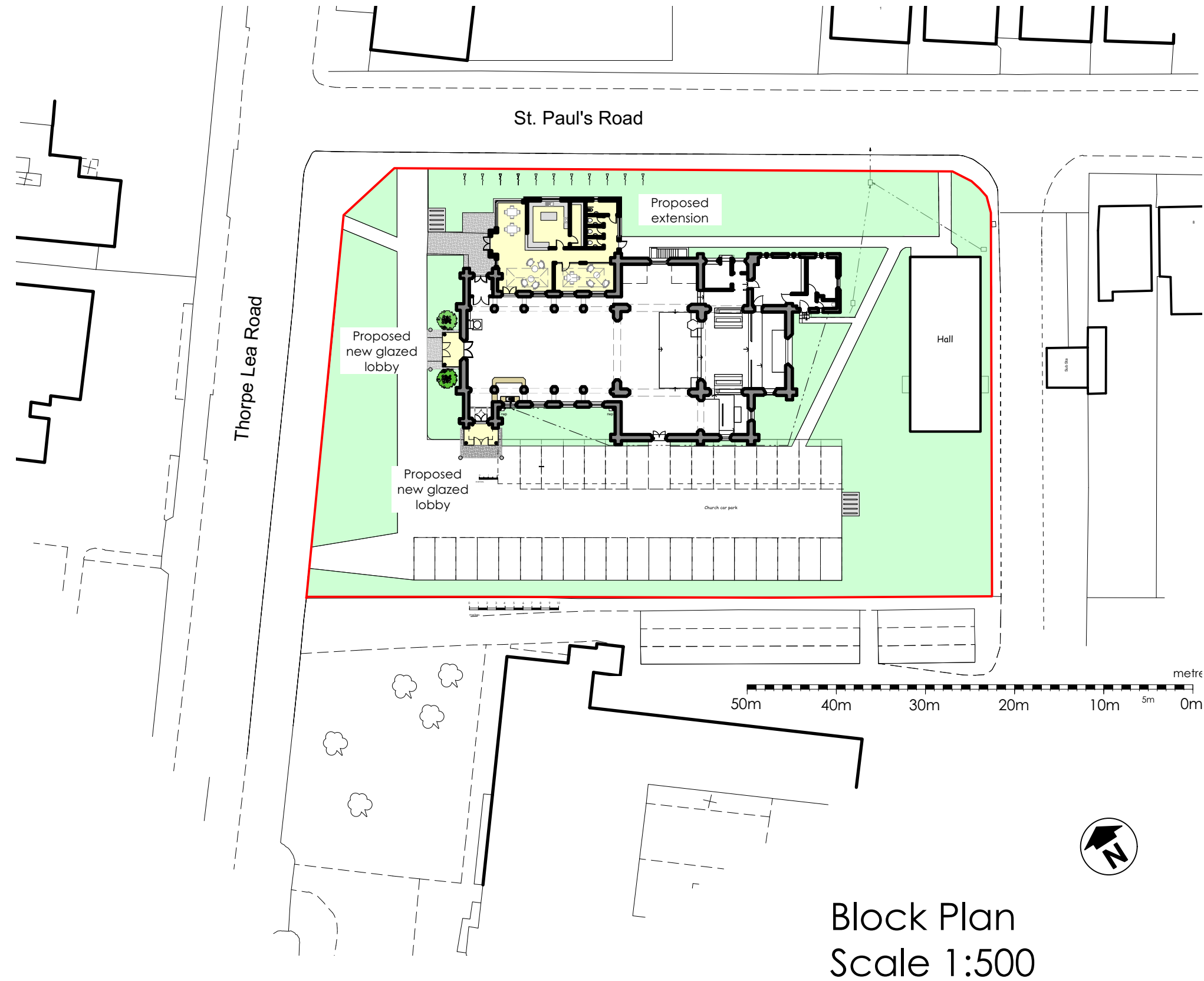

Block Plan  
Scale 1:500

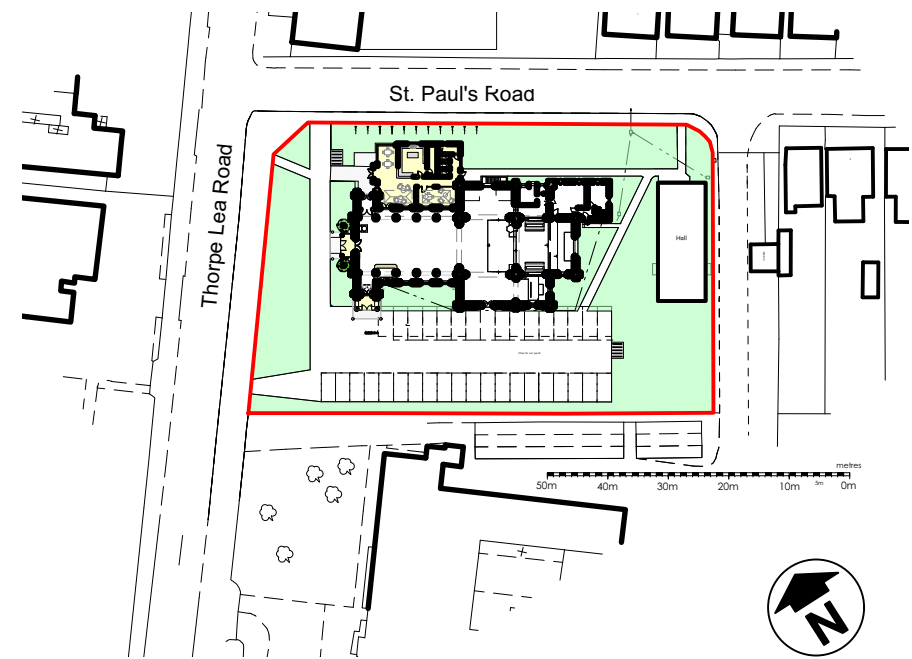

Location Plan  
Scale 1:1250

A	New rooflights to have removed	21/2/24
Rev	Amendments	Date

© Nye Saunders Ltd - Chartered Architects

Do not scale from this drawing except for Planning Application purposes All dimensions are to be verified prior to construction This drawing is prepared for Local Authority approval on behalf of the applicant named below and/or named on the planning or building regulation application forms and may be used for no other purpose. The copyright of the drawing and designs remains the architect's. All copies are for information only about the application; they may be used for no other purpose without the express written permission of Nye Saunders Ltd Chartered Architects.	Project St. Paul's, Egham Hythe Drawing Title Location and Block Plan - as proposed	Project No. 21047 Scale 1:500 & 1:1250	Drawing No. P52 Paper Size A3	Revision. A1 Drawn By MS	Date 14/11/23 Checked By -	<b>nyesaunders</b> CHARTERED ARCHITECTS 3 Church Street, Godalming, Surrey. GU7 1EQ <a href="http://www.nyesaunders.co.uk">www.nyesaunders.co.uk</a> e-mail: <a href="mailto:info@nyesaunders.co.uk">info@nyesaunders.co.uk</a> Tel: 01483 418600
--	--	---	--	-----------------------------------	-------------------------------------	--



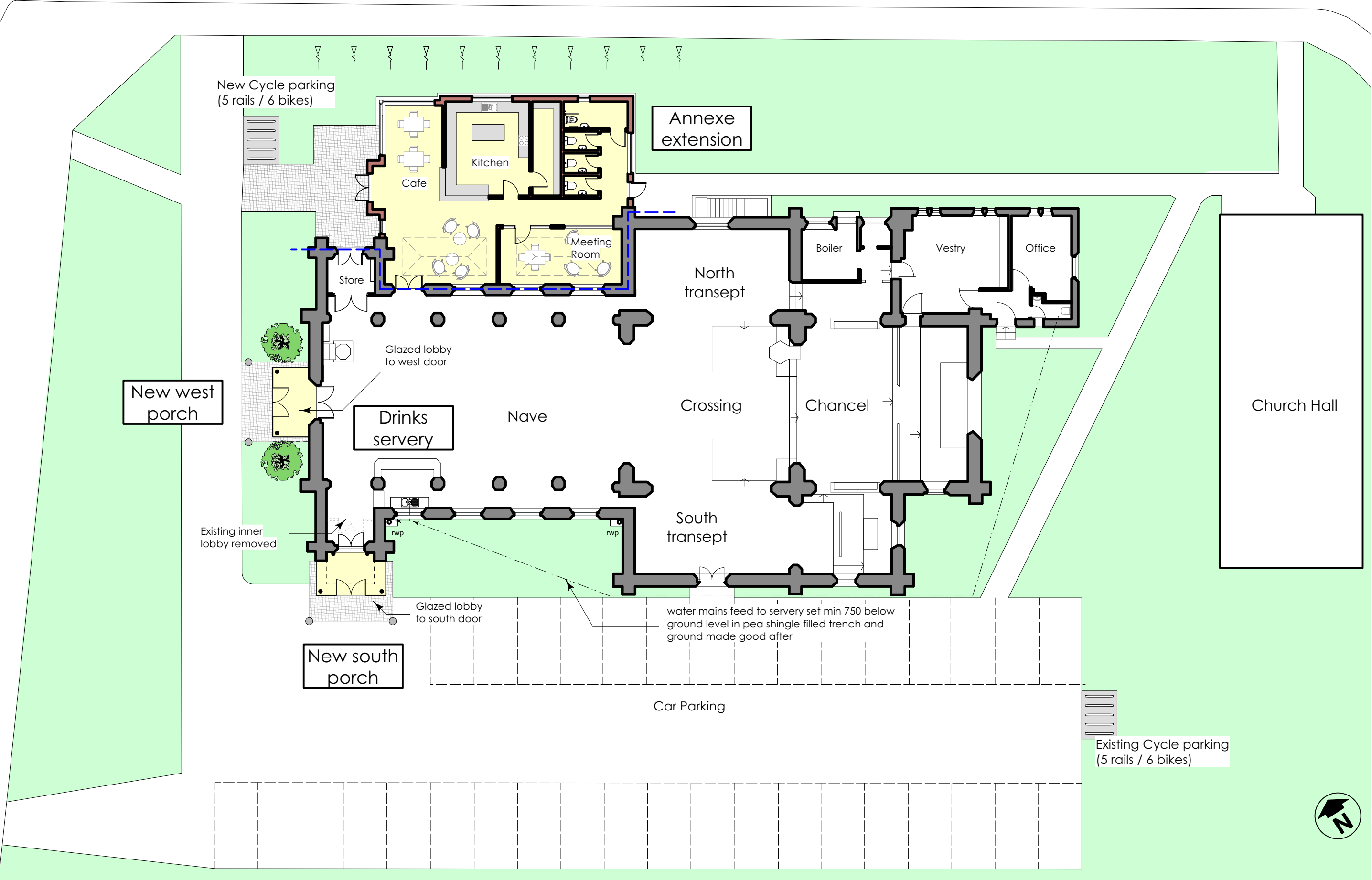

© Nye Saunders Ltd - Chartered Architects

-	-	-
Rev	Amendments	Date

Do not scale from this drawing except for Planning Application purposes All dimensions are to be verified prior to construction This drawing is prepared for Local Authority approval on behalf of the applicant named below and/or named on the planning or building regulation application forms and may be used for no other purpose. The copyright of the drawing and designs remains the architect's. All copies are for information only about the application; they may be used for no other purpose without the express written permission of Nye Saunders Ltd Chartered Architects.	Project St. Paul's, Egham Hythe Drawing Title Scheme C4 - Whole Church Plan	Project No. 21047 Scale 1:200	Drawing No. P54 Paper Size A3	Revision. - Drawn By MS	Date Mar '24 Checked By DB	<b>nyesaunders</b> CHARTERED ARCHITECTS 3 Church Street, Godalming, Surrey. GU7 1EQ <a href="http://www.nyesaunders.co.uk">www.nyesaunders.co.uk</a> e-mail: <a href="mailto:info@nyesaunders.co.uk">info@nyesaunders.co.uk</a> Tel: 01483 418600
--	--	--	--	----------------------------------	-------------------------------------	--

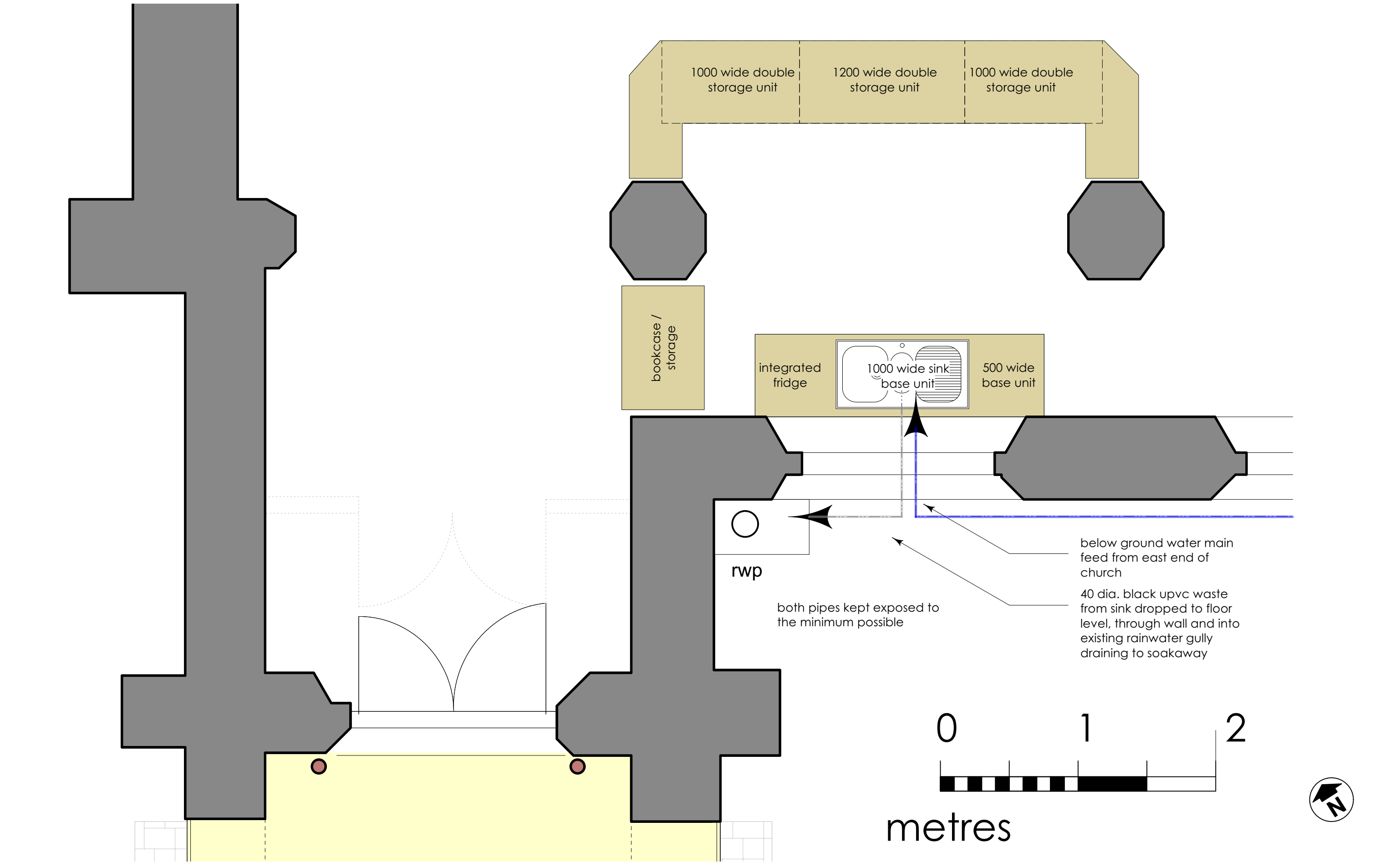

-	-	-
Rev	Amendments	Date

© Nye Saunders Ltd - Chartered Architects

Do not scale from this drawing except for Planning Application purposes All dimensions are to be verified prior to construction This drawing is prepared for Local Authority approval on behalf of the applicant named below and/or named on the planning or building regulation application forms and may be used for no other purpose. The copyright of the drawing and designs remains the architect's. All copies are for information only about the application; they may be used for no other purpose without the express written permission of Nye Saunders Ltd Chartered Architects.	Project St. Paul's, Egham Hythe Drawing Title Nave Servery Plan	Project No. 21047 Scale 1:25	Drawing No. P53 Paper Size A3	Revision. - Drawn By MS	Date Mar '24 Checked By DB	<b>nyesaunders</b> CHARTERED ARCHITECTS 3 Church Street, Godalming, Surrey. GU7 1EQ <a href="http://www.nyesaunders.co.uk">www.nyesaunders.co.uk</a> e-mail: <a href="mailto:info@nyesaunders.co.uk">info@nyesaunders.co.uk</a> Tel: 01483 418600
--	--	---------------------------------------	--	----------------------------------	-------------------------------------	--



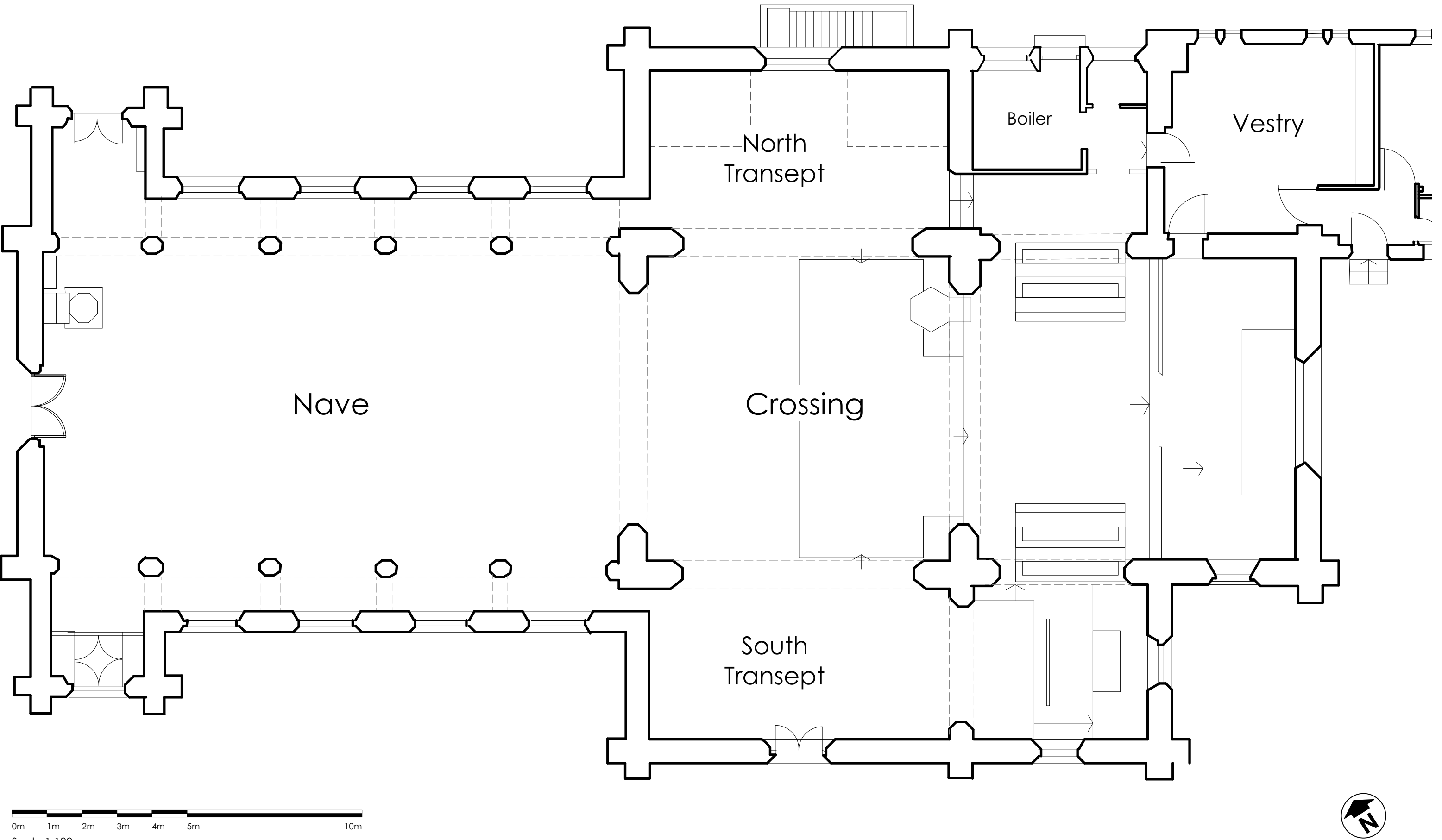

A	Additional detail added	16/11/23
Rev	Amendments	Date

© Nye Saunders Ltd - Chartered Architects

Do not scale from this drawing except for Planning Application purposes All dimensions are to be verified prior to construction This drawing is prepared for Local Authority approval on behalf of the applicant named below and/or named on the planning or building regulation application forms and may be used for no other purpose. The copyright of the drawing and designs remains the architect's. All copies are for information only about the application; they may be used for no other purpose without the express written permission of Nye Saunders Ltd Chartered Architects.	Project St. Paul's, Egham Hythe	Project No. 21047	Drawing No. E01	Revision. A	Date 27/7/22
	Drawing Title Plan - as existing	Scale 1:100	Paper Size A3	Drawn By MS	Checked By -

**nyesaunders**  
CHARTERED ARCHITECTS  
3 Church Street, Godalming, Surrey. GU7 1EQ  
[www.nyesaunders.co.uk](http://www.nyesaunders.co.uk) e-mail: [info@nyesaunders.co.uk](mailto:info@nyesaunders.co.uk) Tel: 01483 418600

St. Paul's Road

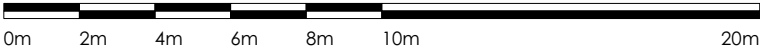
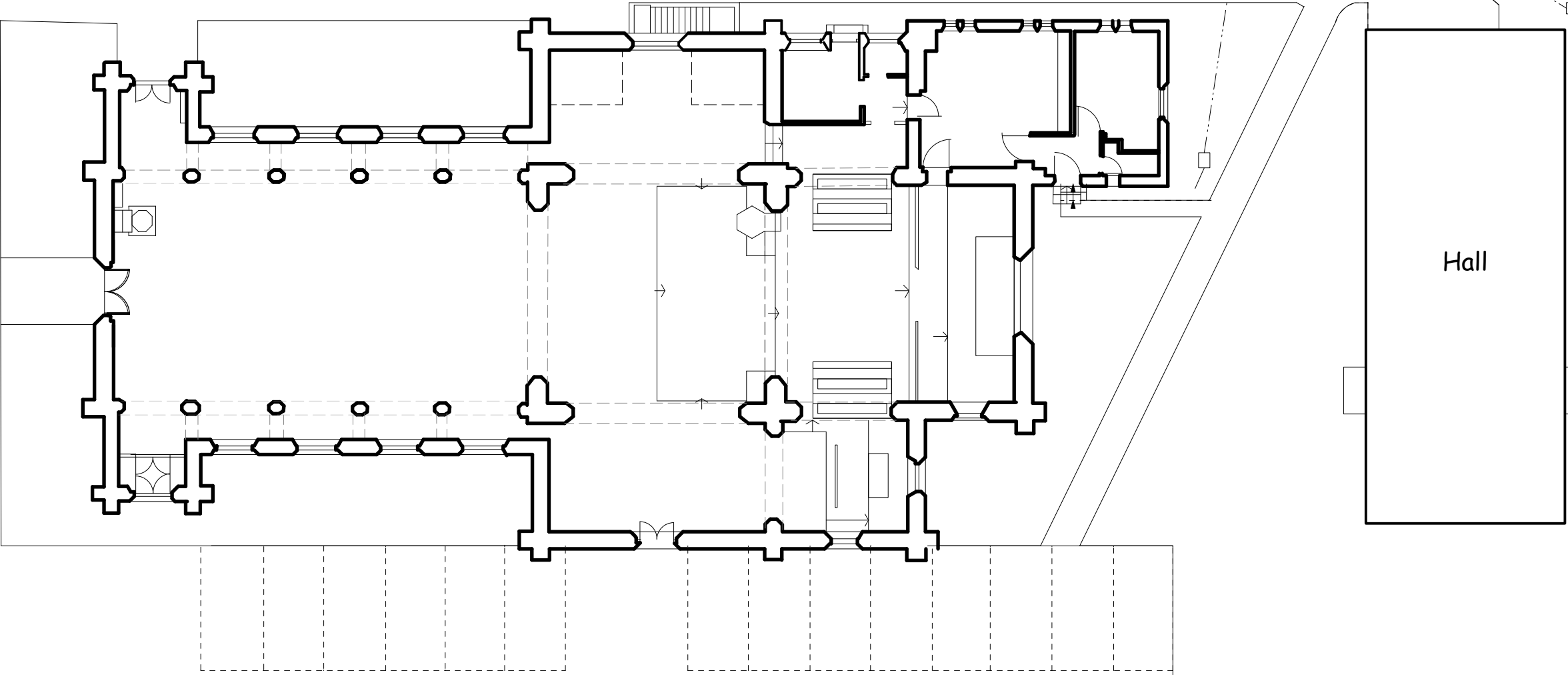

Scale 1:200



© Nye Saunders Ltd - Chartered Architects

Rev	Amendments	Date

Do not scale from this drawing except for Planning Application purposes All dimensions are to be verified prior to construction This drawing is prepared for Local Authority approval on behalf of the applicant named below and/or named on the planning or building regulation application forms and may be used for no other purpose. The copyright of the drawing and designs remains the architect's. All copies are for information only about the application; they may be used for no other purpose without the express written permission of Nye Saunders Ltd Chartered Architects.	Project St. Paul's, Egham Hythe	Project No. 21047	Drawing No. E02	Revision.	Date 27/7/22
	Drawing Title Site Plan - as existing	Scale 1:200	Paper Size A3	Drawn By MS	Checked By -

nyesaunders

CHARTERED ARCHITECTS

3 Church Street, Godalming, Surrey. GU7 1EQ

[www.nyesaunders.co.uk](http://www.nyesaunders.co.uk) e-mail: [info@nyesaunders.co.uk](mailto:info@nyesaunders.co.uk) Tel: 01483 418600



Reproduced from the Ordnance Survey 1998 Superplan Map with the permission of The Controller of HMSO.  
© Crown Copyright.  
Nye Saunders Ltd., Chartered Architects, 3 Church Street, Godalming GU7 1EQ  
License no. AR 100006170

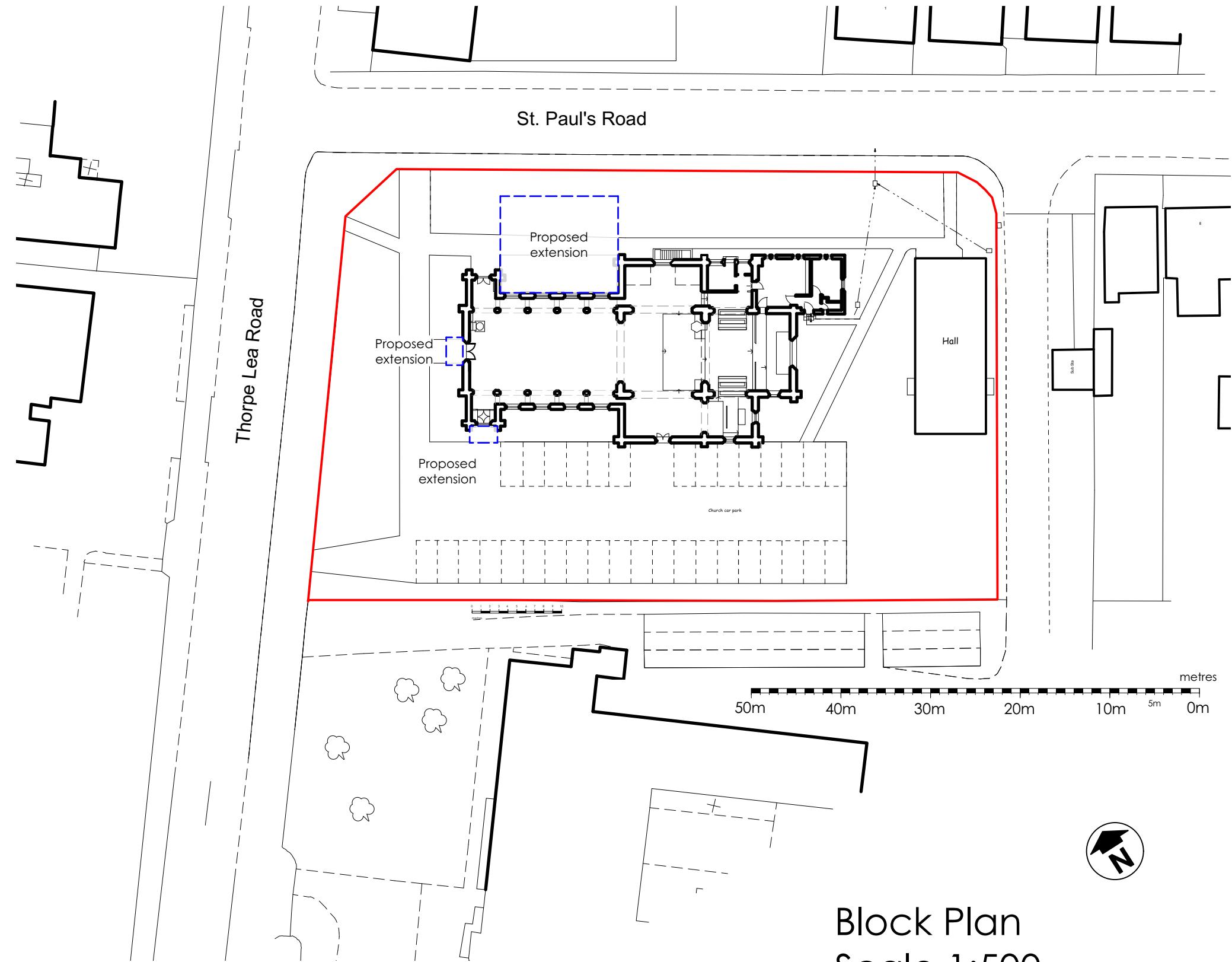

Block Plan  
Scale 1:500

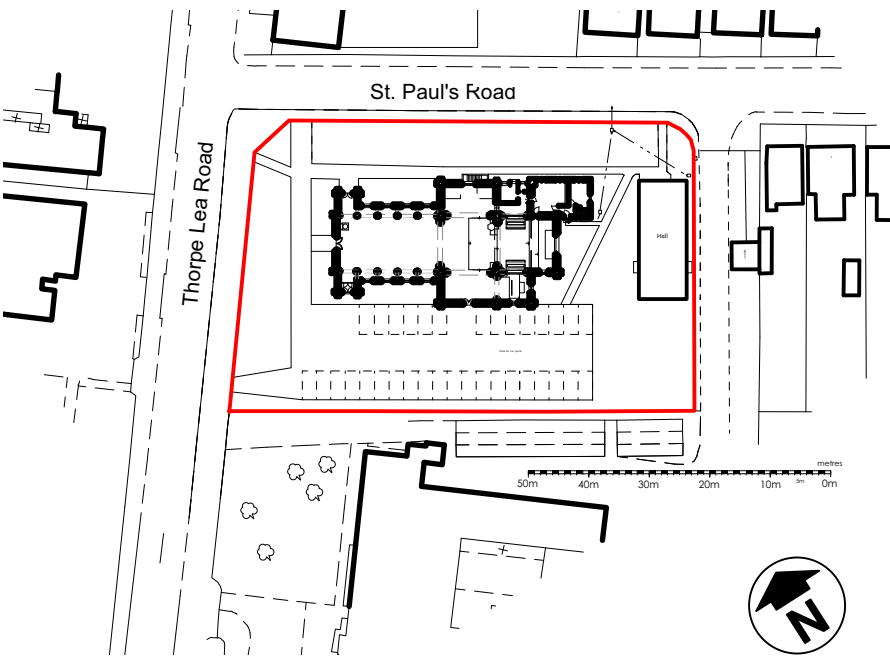

Location Plan  
Scale 1:1250

A	Updated for planning application	28/11/23
Rev	Amendments	Date

© Nye Saunders Ltd - Chartered Architects

Do not scale from this drawing except for Planning Application purposes All dimensions are to be verified prior to construction		Project St. Paul's, Egham Hythe	Project No. 21047	Drawing No. E03	Revision. A	Date 14/11/23
This drawing is prepared for Local Authority approval on behalf of the applicant named below and/or named on the planning or building regulation application forms and may be used for no other purpose. The copyright of the drawing and designs remains the architect's. All copies are for information only about the application; they may be used for no other purpose without the express written permission of Nye Saunders Ltd Chartered Architects.		Drawing Title Location and Block Plan - as existing	Scale 1:500 & 1:1250	Paper Size A3	Drawn By MS	Checked By -

**nyesaunders**  
CHARTERED ARCHITECTS  
3 Church Street, Godalming, Surrey. GU7 1EQ  
[www.nyesaunders.co.uk](http://www.nyesaunders.co.uk) e-mail: [info@nyesaunders.co.uk](mailto:info@nyesaunders.co.uk) Tel: 01483 418600